Sueño con serpientes
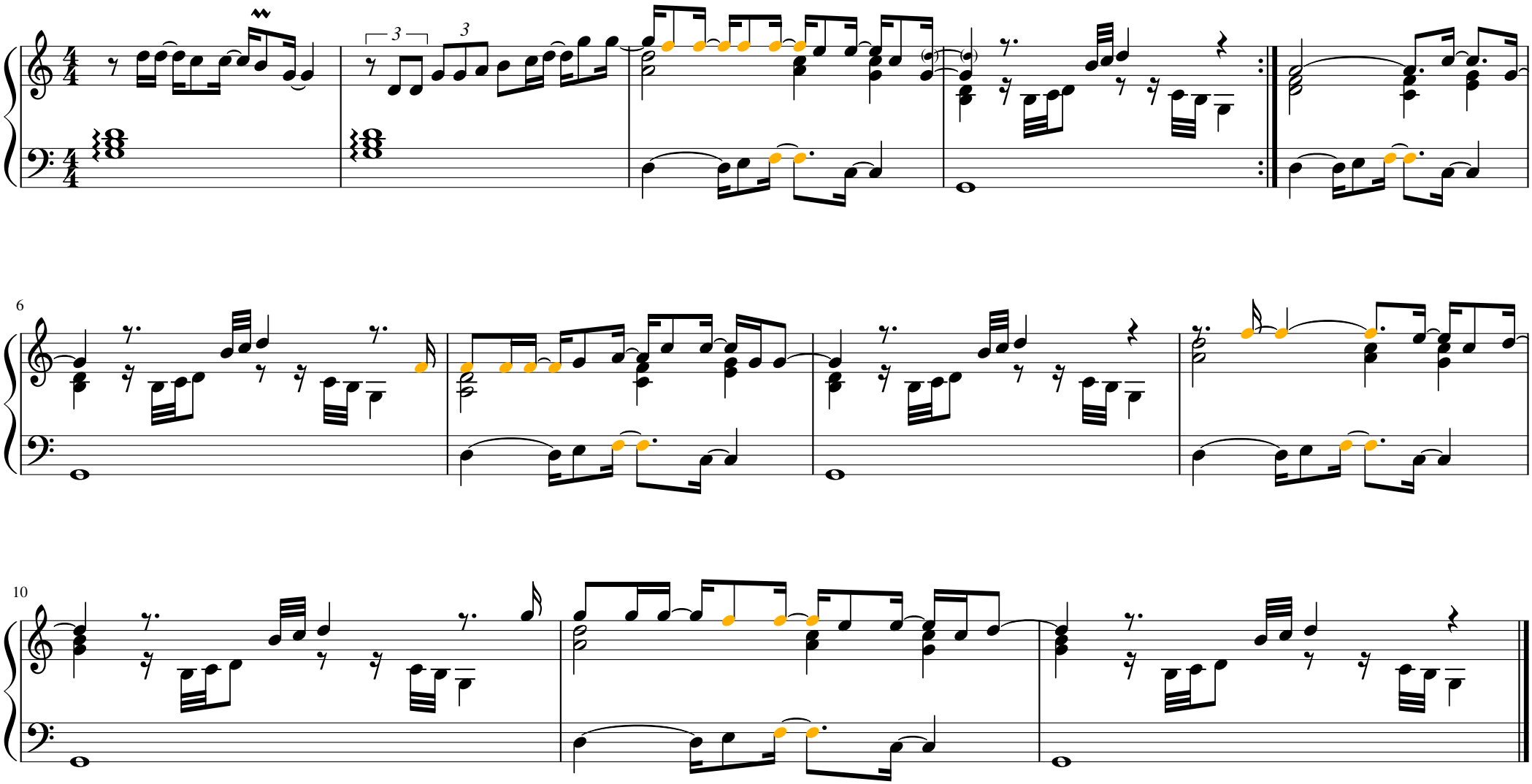
Silvio Rodríguez